

PROPOSED ADDITIONS TO THE EXISTING RESIDENCE OF THIRU. R.V. KRISHNAN,
 AT DOOR NO.12, KALAIVANI FIRST CROSS ST, S.NO. 67/11, PEERKKANKARANAI
 VILLAGE, SAIDAPET TALUK, CHENGAI ANNA DISTRICT, MADRAS 600 063.

SCALE: (1" = 8'0") 1 CM = 100 CM. (ALL DIMENSIONS IN CENTIMETRES)

(EXISTING HOUSE SANCTIONED BY PRESIDENT, PEERKKANKARANAI PANCHAYAT DT. 25-6-73)

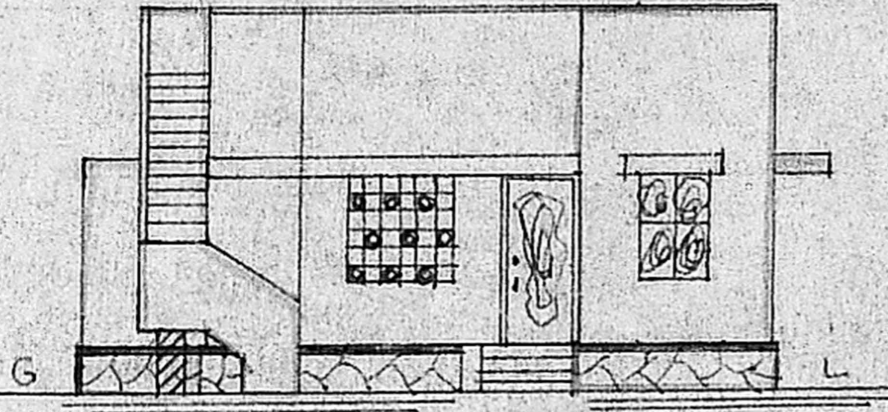

FRONT ELEVATION

JOINERY	
D DOOR	3'-3" x 6'-6" (100 x 200)
D1 DOOR	3'-0" x 5'-6" (91 x 200)
D2 DOOR	2'-4" x 6'-6" (75 x 200)
W1 WINDOW	3'-0" x 4'-0" (91 x 122)
JW JALLY	4'-0" x 4'-0" (122 x 122)
V JALLY	2'-0" x 2'-0" (60 x 60)

PRO. PLINTH AREA: (296 SFT) 27.50 SQ.MT.
 EXG. PLINTH AREA: (301 SFT) 28.00 SQ.MT.
 TOTAL CARPET AREA: (462 SFT) 42.96 SQ.MT.
 SITE AREA: (2740 SFT) 253.70 SQ.MT.

MMDA [A]/PP No. /
 C.No. A2/13059/90.
 ASSL.
 Scrutiny
 PART I 8/10
 PART II
 A.P. 13/7/90.
 D.P.

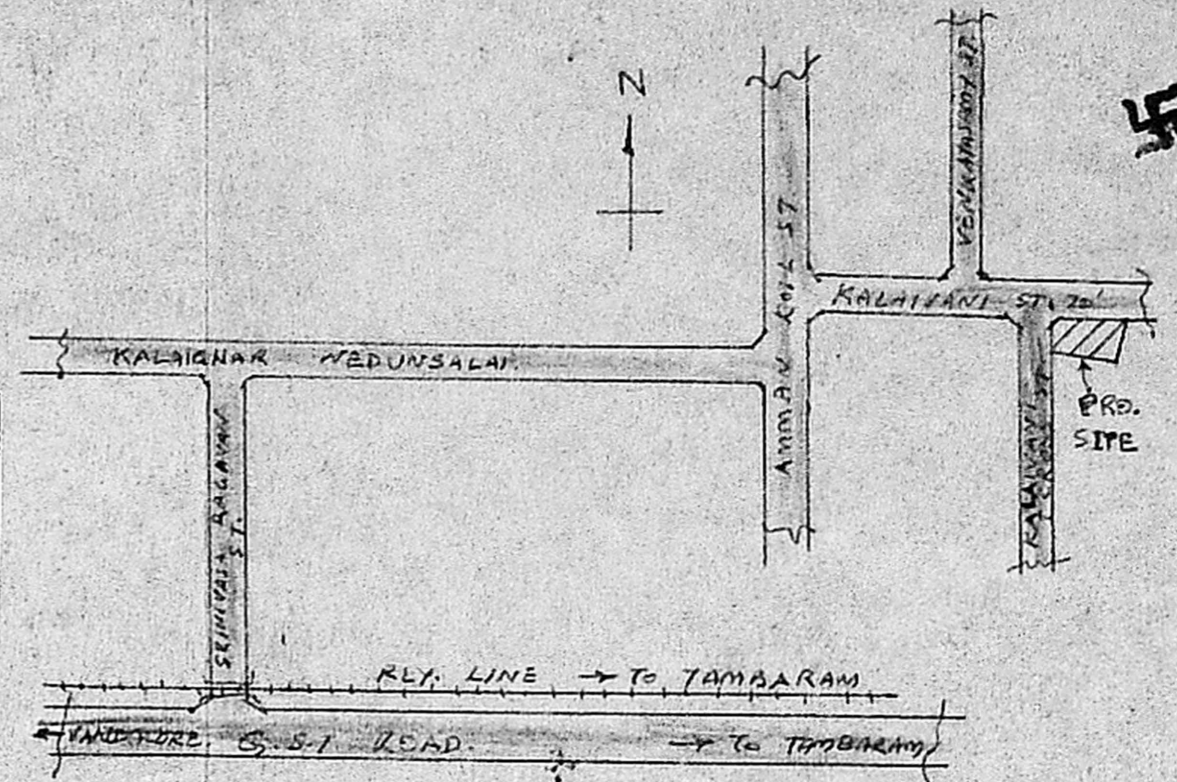

KEY PLAN (NOT TO SCALE)

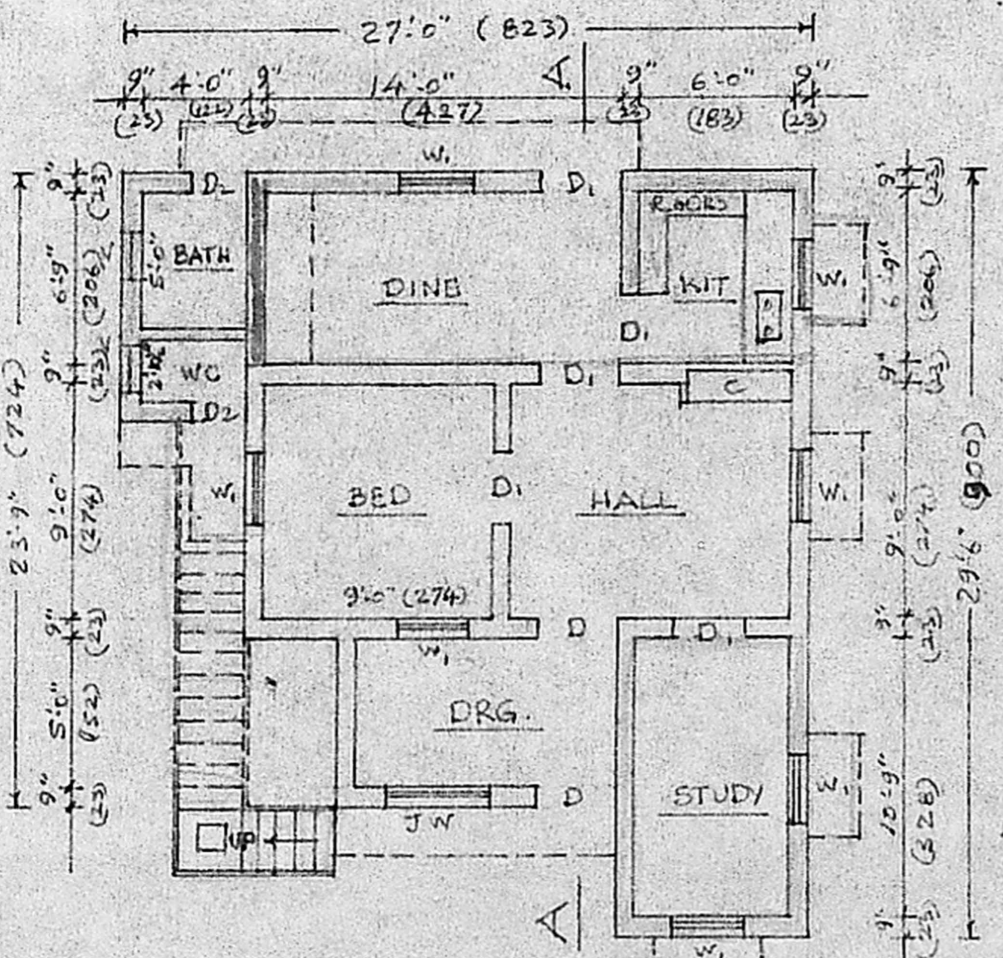

GROUND FLOOR PLAN

ONE LAYER PLAT TILES IN C.M. 1:3 & POINTING
 WEATHERING COURSE 3/4" IN C.M. 1:3
 RECI: 2:4 ROOF SLAB 100MM THICK
 PLASTERING C.M. 1:3 20MM THICK
 BRICKWORK IN C.M. 1:3 5" SPONGE
 FLOOR FINISH C.M. 1:3 20MM THICK
 FLOORING CC/ST/19, VASANTH P.

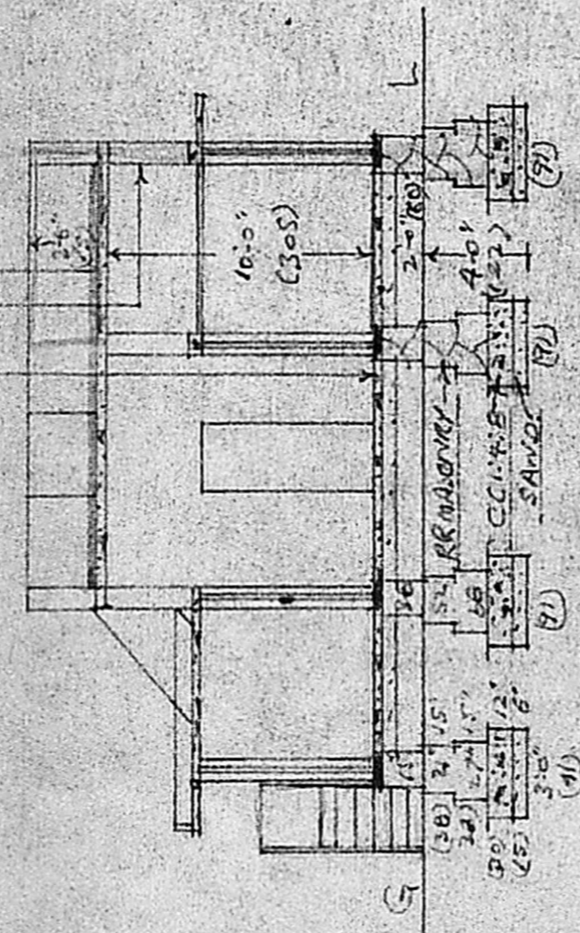

SECTION ON "AA"

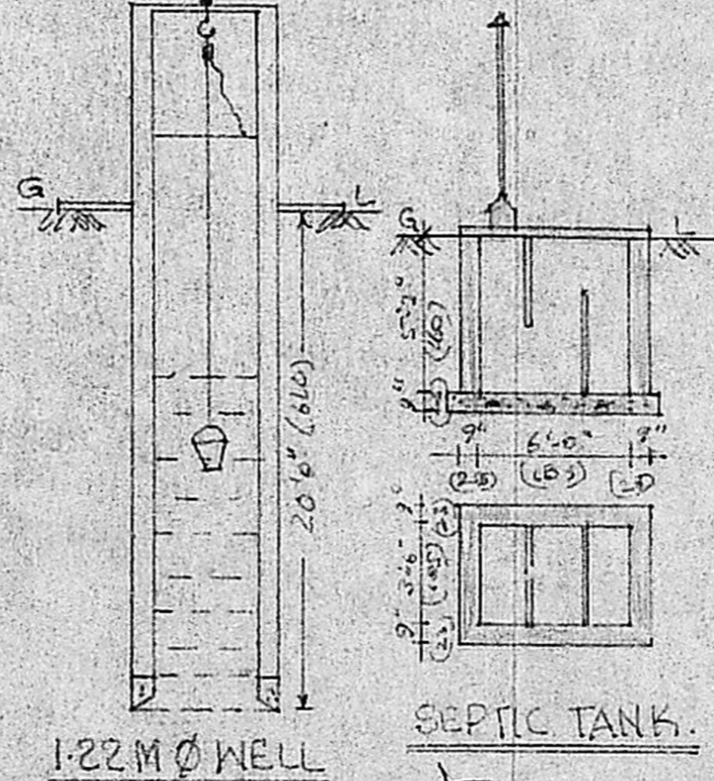

1.22 M Ø WELL SEPTIC TANK.

PROPOSED [Symbol] BOUNDRY [Symbol]
 EXISTING [Symbol] ROADS [Symbol]

Planning Permit No. A/1022/90
APPROVED
 SUBJECT TO THE CONDITIONS IN
 THIS OFFICE LETTER.
 NO. A2/13059/90 Date 10-8-90
 S. Jayar
 FOR MEMBER SECRETARY
 MADRAS METROPOLITAN
 DEVELOPMENT AUTHORITY
 MADRAS - 600 008.

S. RUTHRA PRABHU, D.C.E.,
 Consulting Engineer,
 Licensed Surveyor
 CORPORATION OF MADRAS:
 LICENCE No 574,
 Pammal & Nandivaram,
 Guduvanchert Town Panchayat
 24-A KASIM SAIB STREET,
 C. PALLAVAR M, MADRAS-43,
 Opp. PALLAVAR M POST OFFICE,
 NEAR HOTEL VASANTHA BHAVAN

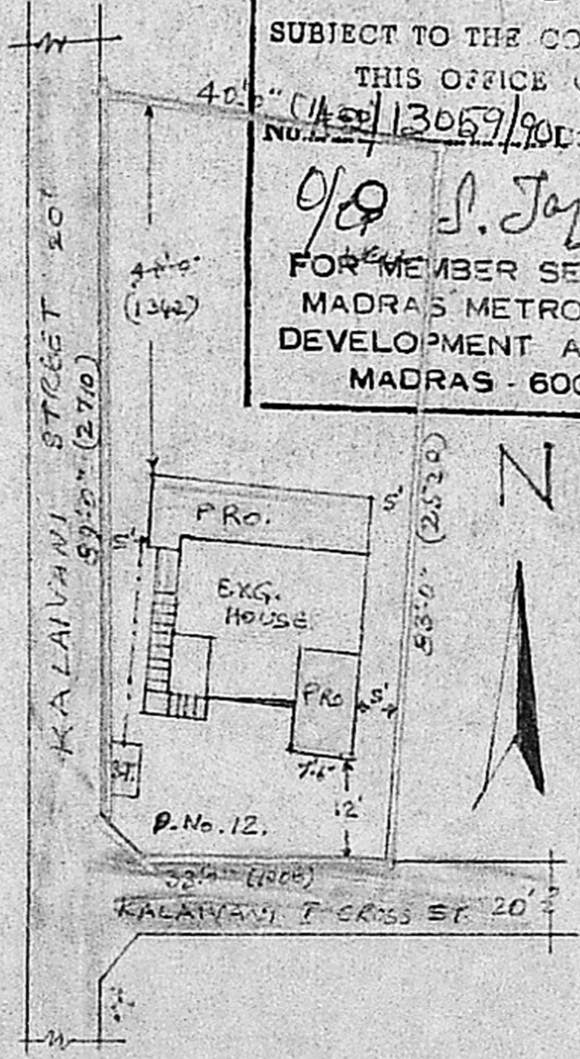

[Signature]
 29/5/90
 CNDGR.